

**REPORT ON APPLICATION FROM MANGO AYLESBURY
UNDER THE LICENSING ACT 2003 FOR A MAJOR
VARIATION OF A PREMISES LICENCE**

1. THE APPLICATION

Applicant(s): Mr Kyle Arron Paul Michael

Premises: Mango, 1 Silver Street, Aylesbury, Buckinghamshire, HP20 2PT

1.1 Variation application

The application is for the variation of the Premises Licence under section 34 of the Act. The details of the variation are set out in the application form, section A to O. Attached as Appendix 1 is a copy of the completed application form, a plan of the premises will be made available at the Sub-Committee hearing.

The steps the applicant intends to take to promote the licensing objectives are set out in the operating schedule (see Appendix 1).

In an effort to clarify the current permissions and conditions these are set out in Appendix 2. A location map of the premises is attached as Appendix 11.

2. RELEVANT REPRESENTATIONS

2.1 Responsible Authorities

Licensing Authority - A representation from the Licensing Authority was received during the consultation period. A copy of the representation is attached as Appendix 3.

Thames Valley Police – A representation from Thames Valley Police was received during the consultation period. A copy of the representation is attached as Appendix 4.

Environmental Health – A representation from Environmental Health was received during the consultation period. A copy of the representation is attached as Appendix 5.

Bucks Fire and Rescue – A representation from Bucks Fire and Rescue was received during the consultation period. A copy of the representation is attached as Appendix 6.

Planning – No representation

Trading Standards – No comment

Area Child Protection Committee – No comment

Primary Health Care Trust – No comment

2.2 Interested Parties

We received one representation during the consultation period from an interested party. A copy of the representation is attached as Appendix 7.

3. NOTICE OF HEARING AND RESPONSES

All parties were served Notices of Hearing on receipt of the representation along with the document, 'Licensing Act 2003 – The Procedure to be followed at Hearings'. The parties have therefore been notified of the consequences of failing to attend.

The submissions that have been received to date following service of the Notice of Hearing are attached as appendix 8, 9 and 10 this consists of a supplementary e-mail from the applicant attached as Appendix 8, a supplementary e-mail from the Fire Officer attached as Appendix 9 and supplementary e-mail from Thames Valley Police attached as Appendix 10.

Members will be notified of any further responses at the hearing.

4. GENERAL INFORMATION

The general information Members need to have regard to when determining applications made under the Licensing Act 2003 is set out in a separate document which is attached to the Agenda under cover of which this report has been published.

5 ISSUES RAISED BY THE APPLICATION

The issues raised by the application are for the Sub-Committee to determine having regard to all the relevant considerations. Whatever, the Sub-Committee decides, it must give reasons.

To assist Members and the parties further, The Licensing Officer will draw attention to any issues arising from this application at the hearing.

Contact Officer

Kerryann Ashton 01296 585 560

Cheam Banked
 7/12/12 £190-00

Application to vary a premises licence under the Licensing Act 2003

PLEASE READ THE FOLLOWING INSTRUCTIONS FIRST

Before completing this form please read the guidance notes at the end of the form.
 If you are completing this form by hand please write legibly in block capitals. In all cases ensure that your answers are inside the boxes and written in black ink. Use additional sheets if necessary.

You may wish to keep a copy of the completed form for your records.

Ras/12/03061

I/We Kyle Arron Paul Michael

(Insert name(s) of applicant)

being the premises licence holder, apply to vary a premises licence under section 34 of the Licensing Act 2003 for the premises described in Part 1 below

Premises licence number 12/01230/LAPRE (PR0892)
--

Part 1 - Premises Details

Postal address of premises or, if none, Ordnance Survey map reference or description Mango 1 Silver Street			
		COMMENTS TO LICENSING BY - 1 JAN 2013 ENVIRONMENTAL HEALTH & LICENSING	
Post town	Aylesbury	Post code	HP20 2PT

Telephone number at premises (if any)	none
Non-domestic rateable value of premises	£20500

Part 2 - Applicant details

Daytime contact telephone number			
E-mail address (optional)			
Current postal address if different from premises address			
Post Town	Aylesbury	Postcode	

Part 3 - Variation

Please tick yes

Do you want the proposed variation to have effect as soon as possible?

If not do you want the variation to take effect from

Day	Month	Year

Please describe briefly the nature of the proposed variation (Please see guidance note 1)

To extend the hours for sale of alcohol and all regulated entertainment to 7am on Friday and Saturday

To extend the hours of late night refreshment to 5am on all days

To extend the hours for sale of alcohol and all regulated entertainment for seasonal variation and Bank & Public Holidays

To amend conditions to reflect the operating schedule

If your proposed variation would mean that 5,000 or more people are expected to attend the premises at any one time, please state the number expected to attend

Part 4 Operating Schedule

Please complete those parts of the Operating Schedule below which would be subject to change if this application to vary is successful.

Provision of regulated entertainment

Please tick yes

- a) plays (if ticking yes, fill in box A)
- b) films (if ticking yes, fill in box B)
- c) indoor sporting events (if ticking yes, fill in box C)
- d) boxing or wrestling entertainment (if ticking yes, fill in box D)
- e) live music (if ticking yes, fill in box E)
- f) recorded music (if ticking yes, fill in box F)
- g) performances of dance (if ticking yes, fill in box G)
- h) anything of a similar description to that falling within (e), (f) or (g) (if ticking yes, fill in box H)

Provision of entertainment facilities:

- i) making music (if ticking yes, fill in box I)
- j) dancing (if ticking yes, fill in box J)
- k) entertainment of a similar description to that falling within (i) or (j) (if ticking yes, fill in box K)

Provision of late night refreshment (if ticking yes, fill in box L)

Sale by retail of alcohol (if ticking yes, fill in box M)

In all cases complete boxes N, O and P

A

Plays Standard days and timings (please read guidance note 6)			Will the performance of a play take place indoors, outdoors or both - please tick (please read guidance note 2)	Indoors	<input checked="" type="checkbox"/>
				Outdoors	<input type="checkbox"/>
				Both	<input type="checkbox"/>
Day	Start	Finish	Please give further details here (please read guidance note 3) For the provision of amateur and professional dramatic performance at all times		
Mon	07:00	03:30			
Tue	07:00	03:30			
Wed	07:00	03:30	State any seasonal variations for performing plays (please read guidance note 4) Thu 07:00 to Sun 07:00 inclusive between 1st July and 30 September		
Thur	07:00	03:30			
Fri	07:00	06:59	Non standard timings. Where you intend to use the premises for the performance of plays at different times to those listed in the column on the left, please list (please read guidance note 5) Bank Holidays: An additional hour on terminal time for Thu - Sun preceding a Bank Holiday Monday Good Friday, Christmas Eve, Christmas Day & Boxing Day: An additional hour on terminal time for each day New Years Eve: From the end of permitted hours on New Years Eve to the start of permitted hours on New Years Day BST: An additional hour to the standard and non standard times when British Summertime Commences		
Sat	07:00	06:59			
Sun	07:00	03:30			

B

Films Standard days and timings (please read guidance note 6)			<u>Will the exhibition of films take place indoors or outdoors or both - please tick (please read guidance note 2)</u>	Indoors	<input checked="" type="checkbox"/>
Day	Start	Finish		Outdoors	<input type="checkbox"/>
				Both	<input type="checkbox"/>
Mon	07:00	03:30	<u>Please give further details here (please read guidance note 3)</u> Any moving pictures to include but not limited to film, television events, advertising and recorded sporting events by way of video screens and displays during all times		
Tue	07:00	03:30			
Wed	07:00	03:30	<u>State any seasonal variations for the exhibition of films (please read guidance note 4)</u> Thu 07:00 to Sun 07:00 inclusive between 1st July and 30 September		
Thur	07:00	03:30			
Fri	07:00	06:59	<u>Non standard timings. Where you intend to use the premises for the exhibition of films at different times to those listed in the column on the left, please list (please read guidance note 5)</u> Bank Holidays: An additional hour on terminal time for Thu - Sun preceding a Bank Holiday Monday Good Friday, Christmas Eve, Christmas Day & Boxing Day: An additional hour on terminal time for each day New Years Eve: From the end of permitted hours on New Years Eve to the start of permitted hours on New Years Day BST: An additional hour to the standard and non standard times when British Summertime Commences		
Sat	07:00	06:59			
Sun	07:00	03:30			

C

Indoor sporting events Standard days and timings (please read guidance note 6)			<u>Please give further details</u> (please read guidance note 3) The facilities for and performance of all sporting events including but not limited to darts, pool tournaments and indoor skittles at all times
Day	Start	Finish	
Mon	07:00	03:30	<u>State any seasonal variations for indoor sporting events</u> (please read guidance note 4) Thu 07:00 to Sun 07:00 inclusive between 1st July and 30 September
Tue	07:00	03:30	
Wed	07:00	03:30	
Thur	07:00	03:30	<u>Non standard timings. Where you intend to use the premises for indoor sporting events at different times to those listed in the column on the left, please list</u> (please read guidance note 5) Bank Holidays: An additional hour on terminal time for Thu - Sun preceding a Bank Holiday Monday Good Friday, Christmas Eve, Christmas Day & Boxing Day: An additional hour on terminal time for each day New Years Eve: From the end of permitted hours on New Years Eve to the start of permitted hours on New Years Day BST: An additional hour to the standard and non standard times when British Summertime Commences
Fri	07:00	06:59	
Sat	07:00	06:59	
Sun	07:00	03:30	

D

Boxing or wrestling entertainments Standard days and timings (please read guidance note 6)			Will the boxing or wrestling entertainment take place indoors or outdoors or both - please tick (please read guidance note 2)	Indoors	<input checked="" type="checkbox"/>
Day	Start	Finish		Outdoors	<input type="checkbox"/>
Mon	07:00	03:30	Please give further details here (please read guidance note 3) Thu 07:00 to Sun 07:00 inclusive between 1st July and 30 September	Both	<input type="checkbox"/>
Tue	07:00	03:30			
Wed	07:00	03:30	State any seasonal variations for boxing or wrestling entertainment (please read guidance note 4) Thu 07:00 to Sun 03:30 inclusive between 1st July and 30 September		
Thur	07:00	03:30			
Fri	07:00	06:59	Non standard timings. Where you intend to use the premises for boxing or wrestling entertainment at different times to those listed in the column on the left, please list (please read guidance note 5) Bank Holidays: An additional hour on terminal time for Thu - Sun preceeding a Bank Holiday Monday Good Friday, Christmas Eve, Christmas Day & Boxing Day: An additional hour on terminal time for each day New Years Eve: From the end of permitted hours on New Years Eve to the start of permitted hours on New Years Day BST: An additional hour to the standard and non standard times when British Summertime Commences		
Sat	07:00	06:59			
Sun	07:00	03:30			

E

Live music Standard days and timings (please read guidance note 6)			<u>Will the performance of live music take place indoors or outdoors or both - please tick</u> (please read guidance note 2)	Indoors	<input checked="" type="checkbox"/>
Day	Start	Finish		Outdoors	<input type="checkbox"/>
				Both	<input type="checkbox"/>
Mon	07:00	03:30		<u>Please give further details here (please read guidance note 3)</u> The provision of amplified & unamplified music at all times	
Tue	07:00	03:30			
Wed	07:00	03:30	<u>State any seasonal variations for the performance of live music</u> (please read guidance note 4) Thu 07:00 to Sun 07:00 inclusive between 1st July and 30 September		
Thur	07:00	03:30			
Fri	07:00	06:59	<u>Non standard timings. Where you intend to use the premises for the performance of live music at different times to those listed in the column on the left, please list (please read guidance note 5)</u> Bank Holidays: An additional hour on terminal time for Thu - Sun preceeding a Bank Holiday Monday Good Friday, Christmas Eve, Christmas Day & Boxing Day: An additional hour on terminal time for each day New Years Eve: From the end of permitted hours on New Years Eve to the start of permitted hours on New Years Day BST: An additional hour to the standard and non standard times when British Summertime Commences		
Sat	07:00	06:59			
Sun	07:00	03:30			

F

Recorded music Standard days and timings (please read guidance note 6)			Will the playing of recorded music take place indoors or outdoors or both - please tick (please read guidance note 2)	Indoors	<input checked="" type="checkbox"/>
Day	Start	Finish		Outdoors	<input type="checkbox"/>
Mon	07:00	03:30	<u>Please give further details here (please read guidance note 3)</u> Amplified music by way of CD's, DVDs, Juke Box, Computerised Music and any other format.	Both	<input type="checkbox"/>
Tue	07:00	03:30			
Wed	07:00	03:30		<u>State any seasonal variations for the playing of recorded music</u> (please read guidance note 4) Thu 07:00 to Sun 07:00 inclusive between 1st July and 30 September	
Thur	07:00	03:30			
Fri	07:00	06:59		<u>Non standard timings. Where you intend to use the premises</u> <u>for the playing of recorded music at different times to those</u> <u>listed in the column on the left, please list (please read guidance</u> <u>note 5)</u> Bank Holidays: An additional hour on terminal time for Thu - Sun preceeding a Bank Holiday Monday Good Friday, Christmas Eve, Christmas Day & Boxing Day: An additional hour on terminal time for each day New Years Eve: From the end of permitted hours on New Years Eve to the start of permitted hours on New Years Day BST: An additional hour to the standard and non standard times when British Summertime Commences	
Sat	07:00	06:59			
Sun	07:00	03:30			

G

Performances of dance Standard days and timings (please read guidance note 6)			<u>Will the performance of dance take place indoors or outdoors or both - please tick</u> (please read guidance note 2)	Indoors	<input checked="" type="checkbox"/>
Day	Start	Finish		Outdoors	<input type="checkbox"/>
				Both	<input type="checkbox"/>
Mon	07:00	03:30	<u>Please give further details here</u> (please read guidance note 3) The inclusion of dance may occur in, but is not limited to, cabaret, drama and acting performances by amateur and professional performers at all times including customers		
Tue	07:00	03:30			
Wed	07:00	03:30	<u>State any seasonal variations for the performance of dance</u> (please read guidance note 4) Thu 07:00 to Sun 07:00 inclusive between 1st July and 30 September		
Thur	07:00	03:30			
Fri	07:00	06:59	<u>Non standard timings. Where you intend to use the premises for the performance of dance at different times to those listed in the column on the left, please list</u> (please read guidance note 5) Bank Holidays: An additional hour on terminal time for Thu - Sun preceding a Bank Holiday Monday Good Friday, Christmas Eve, Christmas Day & Boxing Day: An additional hour on terminal time for each day New Years Eve: From the end of permitted hours on New Years Eve to the start of permitted hours on New Years Day BST: An additional hour to the standard and non standard times when British Summertime Commences		
Sat	07:00	06:59			
Sun	07:00	03:30			

H

<p>Anything of a similar description to that falling within (a), (r) or (b) Standard days and timings (please read guidance note 6)</p>			<p><u>Please give a description of the type of entertainment you will be providing</u> All entertainment including but not limited to Comedians, Drag Queens, Operatic Performances, Singers, Dancers and any ancillary entertainment of a similar nature at all times</p>		
Day	Start	Finish	<p><u>Will this entertainment take place indoors or outdoors or both - please tick (please read guidance note 2)</u></p>	Indoors	<input checked="" type="checkbox"/>
Mon	07:00	03:30		Outdoors	<input type="checkbox"/>
				Both	<input type="checkbox"/>
Tue	07:00	03:30	<p><u>Please give further details here (please read guidance note 3)</u> Amateur and Professional acts to entertain from the broad spectrum of cabaret to include but not limited to Music, Dance and Vocal Performers and may include nudity</p>		
Wed	07:00	03:30			
Thur	07:00	03:30	<p><u>State any seasonal variations for entertainment of a similar description to that falling within (e), (r) or (g) (please read guidance note 4)</u> Thu 07:00 to Sun 07:00 inclusive between 1st July and 30 September</p>		
Fri	07:00	06:59			
Sat	07:00	06:59	<p><u>Non standard timings. Where you intend to use the premises for the entertainment of a similar description to that falling within (e), (r) or (g) at different times to those listed in the column on the left, please list (please read guidance note 5)</u> Bank Holidays: An additional hour on terminal time for Thu - Sun preceeding a Bank Holiday Monday Good Friday, Christmas Eve, Christmas Day & Boxing Day: An additional hour on terminal time for each day New Years Eve: From the end of permitted hours on New Years Eve to the start of permitted hours on New Years Day BST: An additional hour to the standard and non standard times when British Summertime Commences</p>		
Sun	07:00	03:30			

Provision of facilities for making music Standard days and timings (please read guidance note 6)			<u>Please give a description of the facilities for making music you will be providing.</u> Karaoke and recording of any performances of any entertainment for live or delayed broadcast by way of internal system or for possible resale on any format at all times.	
			<u>Will the facilities for making music be indoors or outdoors or both - please tick</u> (please read guidance note 2)	Indoors <input checked="" type="checkbox"/> Outdoors <input type="checkbox"/> Both <input type="checkbox"/>
Day	Start	Finish	<u>Please give further details here</u> (please read guidance note 3) Karaoke and the recording and rebroadcast of any music contained within any acts performing	
Mon	07:00	03:30		
Tue	07:00	03:30		
Wed	07:00	03:30	<u>State any seasonal variations for the provision of facilities for making music</u> (please read guidance note 4) Thu 07:00 to Sun 07:00 inclusive between 1st July and 30 September	
Thur	07:00	03:30		
Fri	07:00	06:59	<u>Non standard timings. Where you intend to use the premises for provision of facilities for making music at different times to those listed in the column on the left, please list</u> (please read guidance note 5)	
Sat	07:00	06:59	Bank Holidays: An additional hour on terminal time for Thu - Sun preceeding a Bank Holiday Monday	
Sun	07:00	03:30	Good Friday, Christmas Eve, Christmas Day & Boxing Day: An additional hour on terminal time for each day New Years Eve: From the end of permitted hours on New Years Eve to the start of permitted hours on New Years Day BST: An additional hour to the standard and non standard times when British Summertime Commences	

J

Provision of facilities for dancing Standard days and timings (please read guidance note 6)			<u>Will the facilities for dancing be indoors or outdoors or both - please tick (see guidance note 2)</u>	Indoors <input checked="" type="checkbox"/> Outdoors <input type="checkbox"/> Both <input type="checkbox"/>
			<u>Please give a description of the facilities for dancing you will be providing</u> A designated dance area together with lighting appropriate for area, but dancing to be permitted throughout the premises	
Day	Start	Finish	<u>Please give further details here (please read guidance note 3)</u> Provision for customers, staff and guests to dance to all forms of music and entertainment played or performed on the premises	
Mon	07:00	03:30		
Tue	07:00	03:30	<u>State any seasonal variations for providing dancing facilities (please read guidance note 4)</u> Thu 07:00 to Sun 07:00 Inclusive between 1st July and 30 September	
Wed	07:00	03:30		
Thur	07:00	03:30	<u>Non standard timings. Where you intend to use the premises for the provision of facilities for dancing at different times to those listed in the column on the left, please list (please read guidance note 5)</u> Bank Holidays: An additional hour on terminal time for Thu - Sun preceding a Bank Holiday Monday Good Friday, Christmas Eve, Christmas Day & Boxing Day: An additional hour on terminal time for each day New Years Eve: From the end of permitted hours on New Years Eve to the start of permitted hours on New Years Day BST: An additional hour to the standard and non standard times when British Summer time Commences	
Fri	07:00	06:59		
Sat	07:00	06:59		
Sun	07:00	03:30		

K

Provision of facilities for entertainment of a similar description to that falling within I or J Standard days and timings (please read guidance note 6)			Please give a description of the type of entertainment facility you will be providing Any form of art or movement or music which is not covered within the previous sections, this may include but is not limited to dramatic art, poetry, performances, hypnotism, magician and any other entertainment of a similar nature		
Day	Start	Finish	Will the entertainment facility be indoors or outdoors or both - please tick (please read guidance note 2)	Indoors	<input checked="" type="checkbox"/>
Mon	07:00	03:30		Outdoors	<input type="checkbox"/>
				Both	<input type="checkbox"/>
Tue	07:00	03:30	Please give further details here (please read guidance note 3) The inclusion of any performance for entertainment purposes not covered in other provisions		
Wed	07:00	03:30			
Thur	07:00	03:30	State any seasonal variations for the provision of facilities for entertainment of a similar description to that falling within I or J (please read guidance note 4) Thu 07:00 to Sun 07:00 inclusive between 1st July and 30 September		
Fri	07:00	06:59			
Sat	07:00	06:59	Non standard timings. Where you intend to use the premises for the provision of facilities for entertainment of a similar description to that falling within I or J at different times to those listed in the column on the left, please list (please read guidance note 5) Bank Holidays: An additional hour on terminal time for Thu - Sun preceding a Bank Holiday Monday Good Friday, Christmas Eve, Christmas Day & Boxing Day. An additional hour on terminal time for each day New Years Eve: From the end of permitted hours on New Years Eve to the start of permitted hours on New Years Day BST: An additional hour to the standard and non standard times when British Summertime Commences		
Sun	07:00	03:30			

L

Late night refreshment Standard days and timings (please read guidance note 6)			<u>Will the provision of late night refreshment take place indoors or outdoors or both – please tick (please read guidance note 2)</u>	Indoors	<input type="checkbox"/>
				Outdoors	<input type="checkbox"/>
				Bath	<input checked="" type="checkbox"/>
Day	Start	Finish	<u>Please give further details here (please read guidance note 3)</u> Provision of hot and cold foods and snacks for consumption on and off the premises		
Mon	23:00	05:00			
Tue	23:00	05:00			
Wed	23:00	05:00	<u>State any seasonal variations for the provision of late night refreshment (please read guidance note 4)</u> None		
Thur	23:00	05:00			
Fri	23:00	05:00	<u>Non standard timings. Where you intend to use the premises for the provision of late night refreshment at different times, to those listed in the column on the left, please list (please read guidance note 5)</u> None		
Sat	23:00	05:00			
Sun	23:00	05:00			

M

Supply of alcohol Standard days and timings (please read guidance note 6)			Will the supply of alcohol be for consumption (Please tick box) (please read guidance note 7)	On the premises	<input type="checkbox"/>
				Off the premises	<input type="checkbox"/>
				Both	<input checked="" type="checkbox"/>
Day	Start	Finish	<u>State any seasonal variations for the supply of alcohol (please read guidance note 4)</u> Thu 07:00 to Sun 07:00 inclusive between 1st July and 30 September		
Mon	07:00	03:00			
Tue	07:00	03:00			
Wed	07:00	03:00			
Thur	07:00	03:00			
Fri	07:00	06:59			
Sat	07:00	06:59			
Sun	07:00	03:00	<u>Non-standard timings. Where you intend to use the premises for the supply of alcohol at different times to those listed in the column on the left, please list (please read guidance note 5)</u> Bank Holidays: An additional hour on terminal time for Thu - Sun preceding a Bank Holiday Monday Good Friday, Christmas Eve, Christmas Day & Boxing Day: An additional hour on terminal time for each day New Years Eve: From the end of permitted hours on New Years Eve to the start of permitted hours on New Years Day BST: An additional hour to the standard and non standard times when British Summertime Commences		

N

Please highlight any adult entertainment or services, activities, other entertainment or matters ancillary to the use of the premises that may give rise to concern in respect of children (please read guidance note 8)

Some full frontal nudity may appear within cabaret performances and performances may be of an adult nature including, but not limited to, adult language and entertainment related to sexual orientation. Moving pictures may contain items deemed by the BBFC to be of a PG, 12, 15 or 18 and may include films containing, but not limited to, nudity, adult language and other adult themes. Music may contain adult language.

Persons under the age of 18 will not be permitted on the premises during times where this entertainment is provided.

O

Hours premises are open to the public Standard days and timings (please read guidance note 6)			<u>State any seasonal variations</u> (please read guidance note 4) None
Day	Start	Finish	
Mon	07:00	06:59	
Tue	07:00	06:59	
Wed	07:00	06:59	
Thur	07:00	06:59	
Fri	07:00	06:59	
Sat	07:00	06:59	
Sun	07:00	06:59	<u>Non standard timings. Where you intend the premises to be open to the public at different times from those listed in the column on the left, please list</u> (please read guidance note 5) None

Please identify those conditions currently imposed on the licence which you believe could be removed as a consequence of the proposed variation you are seeking

No removals

The following condition is volunteered to alleviate police concerns on future use of the premises:

All hours contained for the sale of alcohol and regulated entertainment of all kinds contained within this Licence are subject to the Designated Premises Supervisor remaining as Kyle Arron Paul Michael and should this change the licence would revert to the hours and conditions as defined in the licence 12/01230/LAPRE (PR0892) issued on 12 October 2012

Please tick yes

- I have enclosed the premises licence
- I have enclosed the relevant part of the premises licence

If you have not ticked one of these boxes please fill in reasons for not including the licence, or part of it, below

Reasons why I have failed to enclose the premises licence or relevant part of premises licence N/A

P Describe any additional steps you intend to take to promote the four licensing objectives as a result of the proposed variation:

a) General - all four licensing objectives (b,c,d,e) (please read guidance note 9)

Good Management during all hours and licensable activities ensuring compliance with the Licensing Act

b) The prevention of crime and disorder

Liaison with local police, Licensing Authority and residents associations and implementing recommendations where appropriate

After 21:00 hrs and until 1 hour after the premises is closed to the public, the premises shall operate a digital CCTV system throughout the premises, subject to the necessary listed building consents

The premises licence holder or designated premises supervisor will risk assess the need for door supervisors at the premises and employ such door supervisors as such times and in such numbers as deemed necessary

At the cessation of alcohol service and until the cessation of regulated entertainment, a message shall be displayed on screens to inform customers that the bar is closed. Lighting will be raised and music levels decreased gradually during this time to change the overall atmosphere of the premises to encourage customers to wind down

c) Public safety

Risk management assessments to be regularly carried out

Capacity of venue to be assessed regularly and fire evacuation training provided to all staff and attached to the risk assessment and hi-visibility clothing provided for staff for immediate use in the event of fire alarm sounding

Keep up to date with best practice in relation to health and safety, fire safety and all other policies

d) The prevention of public nuisance

Signs to be displayed inside premises requesting customers leave in an orderly manner

The premises licence holder or designated premises supervisor will risk assess the need for door supervisors at the premises and employ such door supervisors as such times and in such numbers as deemed necessary

Floodlighting to be provided to light alleyways surrounding the premises

When regulated entertainment is provided after 23:00hrs and before 07:00 hrs all windows and doors shall remain closed save for the opening and closing of doors to allow ingress and egress of customers

At the cessation of alcohol service and until the cessation of regulated entertainment, a message shall be displayed on screens to inform customers that the bar is closed. Lighting will be raised and music levels decreased gradually during this time to change the overall atmosphere of the premises to encourage customers to wind down. Liaison with local police, Licensing Authority and residents associations and implementing recommendations where appropriate

e) The protection of children from harm

Children under 16 to be accompanied by an adult at all times when alcohol is served and no person under 18 permitted on the premises between 00:00 and 07:00.

Staff to request photo ID from customers if in doubt of their age and keep a refusals register.

If a customer appears to be under 21 there shall be no sale of alcohol unless the customer proves he or she is over the legal age limit for the purchase of alcohol. The compliance with this condition shall be in accordance with the "Challenge 21" initiative or equivalent standard

No persons under 18 on the premises during forms of adult entertainment

Please tick yes

- I have made or enclosed payment of the fee
- I have sent copies of this application and the plan to responsible authorities and others where applicable
- I understand that I must now advertise my application
- I have enclosed the premises licence or relevant part of it or explanation
- I understand that if I do not comply with the above requirements my application will be rejected

IT IS AN OFFENCE, LIABLE ON CONVICTION TO A FINE UP TO LEVEL 5 ON THE STANDARD SCALE, UNDER SECTION 158 OF THE LICENSING ACT 2003 TO MAKE A FALSE STATEMENT IN OR IN CONNECTION WITH THIS APPLICATION

Part 5 - Signatures (please read guidance note 10)

Signature of applicant (the current premises licence holder) or applicant's solicitor or other duly authorised agent (please read guidance note 11). If signing on behalf of the applicant please state in what capacity.

Signature	[Redacted]
Date	6/12/12
Capacity	APPLICANT

Where the premises licence is jointly held signature of 2nd applicant (the current premises licence holder) or 2nd applicant's solicitor or other authorised agent (please read guidance note 12). If signing on behalf of the applicant please state in what capacity.

Signature	
Date	
Capacity	

Contact name (where not previously given) and address for correspondence associated with this application (please read guidance note 13)			
Post town		Post code	
Telephone number (if any)			
If you would prefer us to correspond with you by e-mail your e-mail address (optional)			

Notes for Guidance

This application cannot be used to vary the licence so as to extend the period for which the licence has effect or to vary substantially the premises to which it relates. If you wish to make that type of change to the premises licence you should make a new premises licence application under section 17 of the Licensing Act 2003.

1. Describe the premises. For example the type of premises, its general situation and layout and any other information which could be relevant to the licensing objectives. Where your application includes off-supplies of alcohol and you intend to provide a place for consumption of those off-supplies you must include a description of where the place will be and its proximity to the premises.
2. Where taking place in a building or other structure please tick as appropriate. Indoors may include a tent.
3. For example state type of activity to be authorised, if not already stated, and give relevant further details, for example (but not exclusively) whether or not music will be amplified or unamplified.
4. For example (but not exclusively), where the activity will occur on additional days during the summer months.
5. For example (but not exclusively), where you wish the activity to go on longer on a particular day e.g. Christmas Eve.
6. Please give timings in 24 hour clock (e.g. 16:00) and only give details for the days of the week when you intend the premises to be used for the activity.
7. If you wish people to be able to consume alcohol on the premises please tick on, if you wish people to be able to purchase alcohol to consume away from the premises please tick off. If you wish people to be able to do both please tick both.
8. Please give information about anything intended to occur at the premises or ancillary to the use of the premises which may give rise to concern in respect of children regardless of whether you intend children to have access to the premises, for example (but not exclusively) nudity or semi-nudity, films for restricted age groups, the presence of gaming machines.
9. Please list here steps you will take to promote all four licensing objectives together.
10. The application form must be signed.

Appendix 2

The application relates to the sale and supply of alcohol and the provision of regulated entertainment

Supply of Alcohol (Both on & off the premises)				
	Existing		Proposed	
	From	To	From	To
	Monday	07 00	03 00	N/A
Tuesday	07 00	03 00	N/A	N/A
Wednesday	07 00	03 00	N/A	N/A
Thursday	07 00	03 00	N/A	N/A
Friday	07 00	03 00	07 00	06 59
Saturday	07 00	03 00	07 00	06 59
Sunday	07 00	03 00	N/A	N/A

Late Night Refreshment (Both indoors & Outdoors)				
	Existing		Proposed	
	From	To	From	To
	Monday	23 00	03 00	23 00
Tuesday	23 00	03 00	23 00	05 00
Wednesday	23 00	03 00	23 00	05 00
Thursday	23 00	03 00	23 00	05 00
Friday	23 00	03 00	23 00	05 00
Saturday	23 00	03 00	23 00	05 00
Sunday	23 00	03 00	23 00	05 00

Plays, films, indoor sporting events, live music, recorded music, performance of dance, entertainment similar to music & dancing (Indoors only)				
	Existing		Proposed	
	From	To	From	To
	Monday	07 00	03 30	N/A
Tuesday	07 00	03 30	N/A	N/A
Wednesday	07 00	03 30	N/A	N/A
Thursday	07 00	03 30	N/A	N/A
Friday	07 00	03 00	07 00	06 59
Saturday	07 00	03 00	07 00	06 59
Sunday	07 00	03 30	N/A	N/A

Boxing and Wrestling (indoors only)				
	Existing		Proposed	
	From	To	From	To
	Monday	N/A	N/A	07 00
Tuesday	N/A	N/A	07 00	03 30
Wednesday	N/A	N/A	07 00	03 30
Thursday	N/A	N/A	07 00	03 30
Friday	N/A	N/A	07 00	06 59
Saturday	N/A	N/A	07 00	06 59
Sunday	N/A	N/A	07 00	03 30

Hours premises open to the public				
	Existing		Proposed	
	From	To	From	To
	Monday	07 00	03 30	07 00
Tuesday	07 00	03 30	07 00	06 59
Wednesday	07 00	03 30	07 00	06 59
Thursday	07 00	03 30	07 00	06 59
Friday	07 00	03 30	07 00	06 59
Saturday	07 00	03 30	07 00	06 59
Sunday	07 00	03 30	07 00	06 59

Non standard timings

An additional hour on Thursday - Sunday preceding Bank Holiday Monday

An additional hour on Good Friday, Christmas Eve, Christmas Day and Boxing Day

On New Years Eve from the end of permitted hours on New Years Eve to the start of permitted hours on New Years Day.

An additional hour when British Summertime Commences

Seasonal variations

Thursday 0700 - to Sunday 0700 inclusive between 1st July and 30th September

AYLESBURY VALE DISTRICT COUNCIL

MEMO

To:	Licensing	From:	Peter Seal Licensing Services Manager
		Tel ext:	
		Date:	
Your ref:		Our ref:	

Subject: Application to vary the premises licence in respect to Mango, Silver Street, Aylesbury

On the 25 April 2012 a number of important changes were made to the Licensing Act 2003 and the regulations and the statutory guidance made under the Act. These changes form part of the Coalition Government's 'rebalancing agenda' which aims to do the following:

- Strengthen the licensing regime by giving local authorities, the police and communities stronger powers;
- Reduce red tape by de-regulating entertainment to an extent;
- Clamping down on under-age selling by increasing penalties for offences;
- Ensuring taxpayers should not have to foot the bill for late night drinking by allowing local licensing authorities to set licensing fees and impose a levy;
- Reduce alcohol related crime, deaths and hospital treatment; and reduce binge drinking.

Amid the various changes licensing authorities became 'responsible authorities'. This means the licensing authority can now make representations on applications. They can instigate reviews and make representations on applications for review by others. The existing delegations allow officers to take decisions and issue/serve notices in accordance with the Act and any regulations made under the Act. The existing delegations therefore cover the new right to make representations and as the Licensing Services Manager for Aylesbury Vale District Council I wish, in respect to this application exercise that right. In this representation I would like to draw to the attention of the Licensing Act Sub-committee various recent changes to the Licensing Act that I believe demonstrate the direction of public policy in the licensing of the sale of alcohol. I would also like to invoke the Council's Special Saturation Policy for Aylesbury Town Centre and explain its application on Aylesbury town centre.

Recent changes to the Licensing Act and Statutory Guidance

1. Changes in the licensing regime have effectively broadened the scope of those people that can make representations in respect to new applications and variations to existing licences. As well as the 'licensing authority' Primary Care Trusts can now also make representations and call for reviews. The 'vicinity test' has now been removed. Previously a person living/working in the vicinity of the premises (and their representative bodies) and AVDC Members could make representations. Now anyone can object as long as it is relevant and it relates to one or more of the licensing objectives.
2. Previously the council could impose conditions, exclude a licensable activity, reject an application, etc if it was 'necessary' for the promotion of the licensing objectives. The council can now act if it is 'appropriate' to do so. This effectively means that the Government have reduced the evidential burden and the council can intervene at a lower threshold of need.

3. The statutory guidance now says 'The licensing authority should accept all reasonable and proportionate representations made by the police unless the authority has evidence that to do so would not be appropriate for the promotion of the licensing objectives. This effectively gives police representations increased weight.
4. The statutory guidance provides licensing authorities more autonomy regarding closing times. In the Explanatory Memorandum accompanying the revised guidance, it is stated that the Government's package of measures include 'giving licensing authorities greater flexibility when determining licensed opening hours'. The guidance, in respect to licensing hours states 'the 2003 Act gives the licensing authority power to make decisions regarding licensed opening hours as part of the implementation of its licensing policy statement and licensing authorities are best placed to make decisions based on their local knowledge and in consultation with other responsible authorities'. The fact sheet explaining the changes in policy in respect to hours say that the introduction of 24 hour alcohol licences discourage the use of provisions contained in the Licensing Act 2003 such as staggered closing times, zoning and fixed closing times. According to the Government 'This power is about giving licensing authorities the right to decide to take control of closing times in their area based on local evidence'. This is a marked shift in Government policy and is further embellished in the introduction of Early Morning Restriction Orders (EMROs), which in practical terms could act as a curfew for licensed premises and Late Night Levies.
5. In relation to cumulative impact policies the evidential hurdle has been lowered and the Government are encouraging their application to off- as well as the on-trade.

Special Saturation Policy – Aylesbury Town Centre

1. Aylesbury Vale District Council have had a special saturation policy for Aylesbury town centre since the Licensing Act 2003 came into force. This reflected concerns expressed particularly by Thames Valley Police but also local residents in relation to crime and disorder and nuisance arising from customers collectively using a significant number of premises in the town centre, particularly late at night. The effect of the policy is to create rebuttable presumption that applications for new premises or variations that are likely to add to the existing cumulative impact will normally be refused, unless the applicant can demonstrate that there will be no negative cumulative impact on the licensing objectives.
2. This policy has been reviewed on three occasions since the inception of the Act and on the third generation review which resulted in the current policy it was decided to divide licensed premises within the saturation policy into two general categories – higher risk premises and lower risk premises. Higher risk premises are those for which the sale of alcohol is a primary activity, including pubs and nightclubs and also those that serve hot food or drink for consumption off the premises. Lower risk premises are those for which the sale of alcohol is at most a subsidiary activity, including theatres, cinemas, restaurants, gambling premises and performance venues.
3. The policy has very much focused on operating hours and explicitly says that applications for new licences or material variations for 'higher risk premises' seeking to sell alcohol beyond midnight or close beyond 12.30 a.m. will be refused. In relation to 'lower risk premises' any application seeking to sell alcohol beyond 2 a.m. or close beyond 2.30 a.m. will be refused. Furthermore this policy is intended to be strictly applied. Exceptions will only be made in genuinely exceptional cases and this would not normally be on the ground of the good character of the applicant.
4. Mango, the subject of this application falls within the 'higher risk premises' category. The venue does provide entertainment and facilitates dancing but the sale of alcohol is clearly the primary activity. However even if it were not the special saturation policy would still restrain the opening hours to less than the venue currently trades. This restraint policy would apply to both the application to extend the hours for the sale of alcohol and provision of late night refreshment for

consumption off the premises. As for the provision of late night refreshment on the premises it would be appropriate to restrict that too. Experience has shown that a substantial period between last sale of alcohol and final closure of the premises is problematical. Apart from being difficult to enforce, it can provoke frustration from customers who expect to be served alcohol when the premises are still open to trade, albeit with a limited offer.

5. Mango have used a number of Temporary Event Notices (TENs) during 2012 effectively allowing the premises to trade extended hours for twelve weekends. It might be argued that, without complaints or specific evidence of crime and disorder this is sufficient proof to demonstrate extended hours do not necessarily result in problems. However these extensions, when seen in the context of a complete year cannot be seen as providing a reliable description of what might happen in the fullness of time. Certainly without a genuinely exceptional case to depart from the special saturation policy, granting this application would undoubtedly result in similar applications from other premises trading in the town centre and thus the erosion of the Council's policy.

6. The application also refers to adult entertainment performances. Depending on the number of performances this may require a separate permission in the form of a Sexual Entertainment Licence.

Conclusion

The Council's special saturation policy has been in operation for seven years during which time crime and disorder has fallen. Town centre crime and disorder in the town centre late at night is almost entirely driven by the consumption of alcohol and the existence of the policy has not only deterred existing premises to extend their trading hours but also attract more diverse uses of venues in the town centre. It has also encouraged a more responsible approach by licensees operating in the town centre and is seen as a successful policy by Thames valley Police. The policy does not deal with individual premises, most of which in any event do not present a particular cause for concern. It deals with the impact collectively of all the premises trading in the town centre. Changes in Government policy in relation to licensing have acknowledged that the kind of approach Aylesbury Vale District Council and its partners have adopted works. Licensing authorities have been given more discretion in relation to restricting hours and imposing conditions and reintroducing staggered hours and zoning, concepts that were eroded when the Licensing Act was first introduced. The Government have radically changed how licensing authorities can now deal with licensed premises. Up until recently, apart from the use of special saturation policies licensing authorities were duty bound to deal with premises individually. Licensing authorities now have the opportunity to deal with groups of premises. An early Morning Restriction Order can be introduced if the licensing authority considers it appropriate, effectively introducing an artificial closing time in a town centre for example. Given the Council's special saturation policy and the Government's general policy in respect to licensing it is strongly recommended that this application is refused in its entirety.

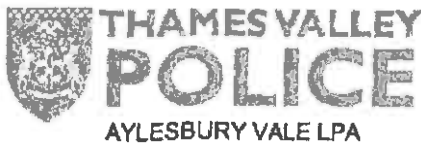

Trevor Hooper
Licensing Officer
Aylesbury/chiltern

Aylesbury Police Station
Walton Grove
Wendover Road, Aylesbury
BUCKS, HP12 7LA

Tel: 01296 396034

Fax:

trevor.hooper@thamesvalley.pnn.police.uk
www.thamesvalley.police.uk

31 December 2012

Dear Mr Seal,

Re application to vary the licence of "Mango" 1 Silver street, Aylesbury.

Objection to the application

To invoke the Town Centre Saturation Policy as outlined in the licensing Policy Statement 2011.

This is an application being made by the Kyle Arran Michael; it is to extend the licensable activities at the above premises in the following way:

- All licensable Activities on a Friday and Saturday from 0700 to 0659 hrs.
- Late Night Refreshment form 2300 to 0500 each day of the week and hours premises are open to the public from 0700hrs to 06.59hrs the following day each day of the week.
- Plus an additional hour for Thursday –Sunday preceding a Bank Holiday Monday.
- Good Friday, Christmas Eve, Christmas Day & Boxing Day and additional Hour.
- New years Eve start of permitted hours on New years Eve to the start of permitted hours on New Years Day.
- BST One hour to the standard and non standard times when British Summertime Commences.

At the present time the licensable activities are from 0700 to 0300hrs with the premises closing at 0330 hrs.

This will be the third application to extend the hours of the activities, the first being October 2007, the second being early in October 2010. These premises currently enjoy the latest hours within the town, and attract people to the premises who have already been drinking. The premises has the latest licensing hours in the town centre and can stay open to the public until 03.30 hours on Fridays and Saturdays, which is an hour longer than the majority of other licensed premises. These premises are the hardest to

Serving with Pride and Confidence

police in the town centre because of the location. The premises are surrounded on 3 sides with alleyways which lead onto Market Square and Bourbon Street, they are only overlooked by one CCTV camera which looks down into Silver street.

Thames Valley Police still object to any application to extend this and any licence within the town centre and in an effort to contain the hours fully support the Licensing Policy Statement of the Council and would seek to invoke the Town Centre Saturation Policy as outlined in the licensing Policy Statement 2011.

The Licensing Policy Statement is a document produced every three years and its role is:

To promote a sustainable local leisure economy. Such an economy must be **safe, welcoming, diverse, accessible and attractive** to the population as a whole. It must also minimise negative impacts of such an economy, whether on local residents, visitors or the environment.

It is also concerned in the promotion of the licensing objectives.

The current Licensing Policy statement reflects the concerns of the police and the Government who have recently reviewed the licensing Act and made a number of changes supporting additions like Late Night Levys, the consultation made by the government at the time read:

"For too long town centres up and down the country have been blighted by crime and disorder driven by irresponsible binge drinking. Local communities have not had a strong enough voice in determining which pubs and clubs should be open in their area and for how long they should trade. Local authorities have had their hands tied by an overly bureaucratic licensing regime meaning they have not been able to adequately respond to local concerns."

On the 25th April 2012 a number of important changes were made to the Licensing Act 2003 and the regulations and the statutory guidance under the Act. These changes form part of the coalition Governments 'rebalancing agenda'.

The statutory guidance now says that the Licensing Authority should accept all reasonable and proportionate representations made by the police unless the authority has evidence that to do so would not be appropriate for the promotion of the licensing objectives.

This statement is reflected by Aylesbury Vale District Council's licensing policy statement for 2011, which is fully supported by the police. It is our experience that parts of the Licensing Act of 2003 have not worked, especially with regards to hours. It is our experience that longer hours have not seen customers slowly dispersing, but in effect has seen them drink right up to the last possible moment and then leave en masse.

It is accepted that each licensed premises will have its fair share of problems; this is the nature of entertainment connected with alcohol. It is also known that, although not entirely connected with young people, they are normally the age group that come to notice.

With regards to Mango it is the view that the premises are reasonably well run by the DPS Mr Kyle Michael: he is a supporter of the local Pub Watch scheme; he has run a number of TEN's through the summer which have been incident free. This is not an objection of Mr Michael's abilities as a bar owner but highlights the bigger picture of Aylesbury and the local area, which is affected by late night drinking.

I would refer to the Licensing Policy Statement Section 5.1 para 3:

"The Policy is intended to be strictly applied. Exceptions will only be made in genuinely exceptional cases. A case will not normally be considered exceptional on the ground of the good character of the applicant or the size of the application or variation."

However, as stated above, this is one of the premises that comes to notice. It is accepted that some problems are not in the control of the premises but some can be caused as a direct result of action taken by the premises. Some incidents take place away from the premise but still within the town centre. It should be noted that the number of incidents connected to these premises has declined since the last hearing. The majority of incidents take up police time when they are required to respond to them. These incidents are at Appendix "A".

The Special Saturation Policy reflected in the Licensing Policy statement has come about for a number of reasons. Aylesbury town centre changed in the year 2000 and saw a large number of vertical drinking establishments with extended hours under the old licensing Act. As a result of this, it changed the profile of the town centre. One of these effects was the customer profile changed to a large amount of young vertical drinkers; it also changed the hours they would come out to drink. It is accepted that even now they are coming out later and later after preloading at home on cheaper drinks from take away establishments. As a result of these extra hours and more premises alcohol related crime and disorder increased and to a later time. It was in 2005 when the new act was introduced we were able to submit evidence to support a Special Saturation Policy to be adopted in the Licensing Policy statement. This was reviewed in 2008 when it was strengthened and again in 2011 when it was again strengthened.

As well as alcohol lead premises, the Special Saturation policy also relates to Late Night Refreshment Houses; they were placed into the policy as it is well known that they used to be hot spots in the town and would keep persons in the town after Alcohol lead premises closed. At the introduction of the licensing Act in 2005, these premises had restricted hours to operate and a reduction in Crime and Disorder was seen. It is as a result of Mango's and one other later premises being allowed their current trading hours the town centre take aways were allowed to extend their hours.

Special Saturation Policy.

The saturation policy deals with the cumulative impact on the licensing objectives of a concentration of licensed premises in Aylesbury town centre. It addresses the need to consider the bigger picture and the wider impact individual licensing decisions are likely to have on crime, disorder, nuisance and disturbance in sensitive locations.

The Licensing Policy Statement, "Is based on the concentration of licensed premises selling alcohol for consumption on the premises which give rise to large numbers of people who have been drinking alcohol on the streets in Aylesbury Town."

The effect of the policy is to create a rebuttable presumption that applications for new licences or variations that are likely to add to the existing cumulative impact will normally be refused, unless the applicant can demonstrate that there will be no negative cumulative impact on the licensing objectives.

However, each case still has to be determined on its own individual merits.

Does the Saturation Policy apply?

Yes for the following reasons.

- There are approximately **21 pubs/clubs operating after 2300 hours** in the town centre.
- The increase in the number of town centre premises selling alcohol and the increase in licensing hours has led to **an increase in crime, disorder and nuisance over the years.**
- The town centre is a **hot spot** for incidents and policing.
- Most town centre premises are open to the public until **0230 hours.**
- It is the operational experience of the police that longer hours have not seen customers slowly dispersing but in effect has seen them drink right up to the last possible moment and then leave **en masse at a later hour.**
- Later licensing hours have resulted in **later incidents of crime, disorder and nuisance.**
- Most crime and disorder incidents happen in the town centre between 2200 and 0300 hours and **generally peak between midnight and 0200 hours.**
- Most premises **do not open late during the week** and that is why the majority of incidents take place over the weekend when the majority of premises open for longer.
- The police have already changed their **shift patterns** in response to the demands of policing the town centre for longer and later at night. This concentration of resources has inevitably spread policing resources across Aylesbury Vale more thinly throughout the 24 hour period.
- Even later hours at the weekends and during the week **would cost the police even more money to police the town centre** and would mean an even greater disproportionate amount of police resources being deployed in the town centre.
- Late night town centre incidents can be **very labour intensive** with a single arrest monopolising the time of at least two officers for hours. (See statement from Officer)

Since the introduction of the special Saturation Policy, it is right to say with a few exceptions that crime and disorder within the town centre is slowly declining and to date is still declining. (Show Chart)

Does the Saturation Policy Work.

Although the number of incidents have declined since the high water mark in 2007 it is **still unacceptably high.**

The reduction has come at a price: bigger police wage bill and less policing elsewhere.

The reduction is proof that the saturation policy and the police strategy is **working and should be continued to be supported** to avoid a decline.

The policy as stated in 2011 states "**Applications for new licences or club premises or for material variations seeking to sell alcohol beyond midnight or close beyond 12.30am will be refuse**"

Having assessed the likely impact of the extension of hours of this application, the premises being a town centre-based public house, which sells alcohol for consumption on the premises we believe by granting additional hours, it would add to the existing cumulative impact. Regard should be had not only to the nature of incidents and timing but also to the wider impact this has for example policing.

It is overly simplistic and unduly restrictive to suggest that an application to extend hours well beyond the time that most or all other premises close is not capable of adding to the cumulative impact on the basis that it will not increase the number of incidents of crime, disorder and nuisance at the time when such incidents normally peak.

Cumulative impact can have a much broader application; it can arise from the large number of customers in the town centre late at night but an application which is likely to result in later incidents or disturbances is just as capable of adding to the cumulative impact of a concentration of licensed premises and is just as objectionable.

This means that the onus is on the applicant to demonstrate that the variation will not add to the cumulative impact.

Impact if granted.

Licensing experience since the Licensing Act came into force strongly suggests that longer licensing hours in the town centre will result in more and later incidents of crime and disorder and nuisance. This will cause even further disruption to the town centre residents.

Local licensing experience also demonstrates that a significant extension of hours granted to one premises in the town centre is likely to result in other similar applications and ultimately customers drinking for even longer followed by a mass exit of customers at a common but even later hour. Other premises have already stated that if the hours in the town were to extend any further for other premises then to compete they would have to make the same applications.

The use of TENs on 12 Saturdays so far this and last year prove that extended hours would or would not add to the cumulative impact. The temporary, ad hoc nature of these extensions, over a relatively short period of time, which may or may not have been common knowledge, do not represent in our view a reliable account of the likely impact of extending the hours in the longer term.

We still have concern about customers migrating to the premises in the early hours of the morning from other premises if this is the sole premises supplying these activities. This, by past experience, will cause problems when people who have already been drinking all night or who have drunk too much attempt to gain entry to the premises or once they are inside the premises. The significance of these incidents is that even if they are properly handled by the premises and even if the management could not have done anything to prevent them, they arise from the use of the premises for licensable activities at that time.

The impact to other agencies and persons not only in the town should be taken into consideration before considering granting this application.

Domestic Abuse within Aylesbury impacts not only on the victim but other agencies to deal. For the past year recorded incidents of domestic violence between the hours of 10pm and 4am have reached 950 for Friday through to Sunday for the same hours 456 are recorded.

The Ambulance Service has seen 153 incidents dealt with within the town centre between the hours 10pm and 4am for the past year. Of the 153 117 occur on Friday, Saturday and Sunday.

Accident and Emergency at Stoke Mandeville Hospital dealt with a large volume (39811) in 2012 up to the end of October. During the hours of 10pm and 4am Monday to Sunday a total of 6554 attended; of these, 2930 are between the same times Friday through to Sunday.

As stated earlier in this report this objection is not about the way the applicant runs his premises but is a reflection of the town as a whole and the impact that the Late Night Economy has on the town and its residents and other agencies. It is for this reason the policy was introduced and it is for this reason TVP wish to invoke the special saturation policy.

I have put together a small CD showing incidents within the town that are dealt with by officers during the Late Night Economy.

Alcohol Related Disorder in Aylesbury Town Centre 2009- 2012

20/12/12

Introduction

This report aims to analyse data in relation to alcohol disorder in Aylesbury Town Centre for the period 2009-2012 between the hours of 22:00 and 4:00. This report will compare between the two periods and will concentrate on the recorded offences/incidents in the locations of Kingsbury, Market Square, Cambridge Street, Cambridge Close, Cambridge Place and Exchange Street, which are all located in the town centre. These areas are where there is predominantly the highest amount of licensed premises in the Town Centre.

This report will consider the offences of:

- Common Assault
- ABH
- Assault on a Constable
- GBH
- Public Order

Data has been derived from the I: on Bucks website, which contains data from CEDAR and command and control.

Results

Offence	2009	2010	2011	1 Jan-30 Nov 2012
ABH	64	64	47	16
Assault without injury	51	42	36	28
Assault without injury on a constable	10	5	4	0
GBH	3	1	0	4
GBH with intent (Sec 18)	0	1	1	0
Public Order	123	82	71	39
TOTAL	251	195	159	87

Fig 1: Breakdown of offences by type

Fig 1 shows the total number of offences in 2009 was 251 and 195 in 2010. This shows a marked 22.3% reduction in offences from 2009-2010. The total offences for 2011 was 159, which is a percentage reduction of 18.4% from 2010 and 36.6 % reduction from the 2009 figure.

When considering the offences individually; statistically ABH remains at the same figure (64 offences) from 2009 to 2010 but reduced to 47 offences in 2011 . Assault

without injury decreased in 2010 to 42 offences compared to 2009 where there were 51. This figure has further decreased to 36 offences in 2011. Public order offences have seen the biggest decrease from 123 in 2009 to 71 in 2011 (percentage reduction of 42.2%). The only increase was GBH with intent (Sec 18) which increased to 1 offence as opposed nil offences recorded in 2009.

Overall, when contrasting the number of offences in 2011 to 2009/2010 it is evident that there have been significant reductions across all offence types, with only the exception being from GBH with intent (Sec 18).

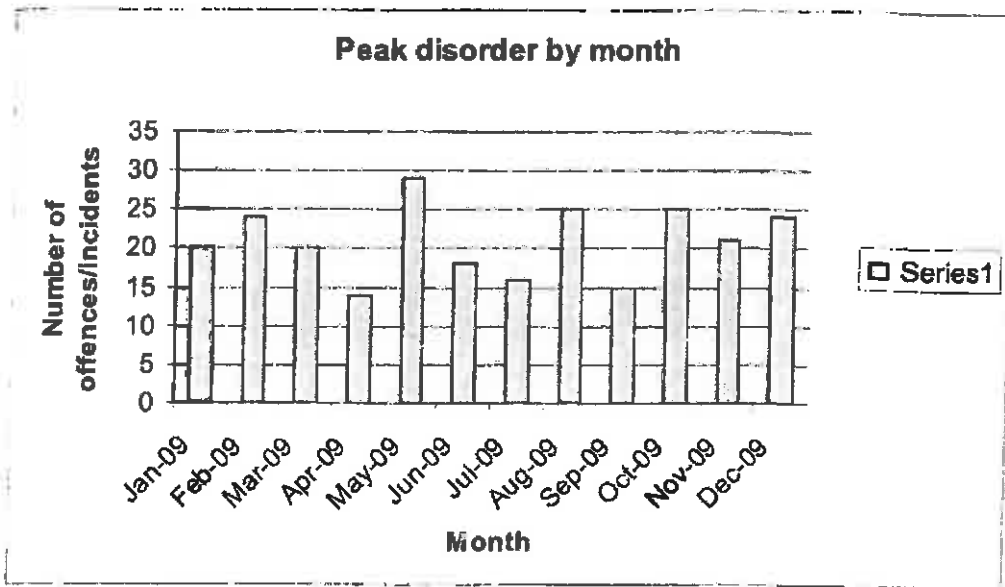

Fig 2.1: Number of offences by month for 2009

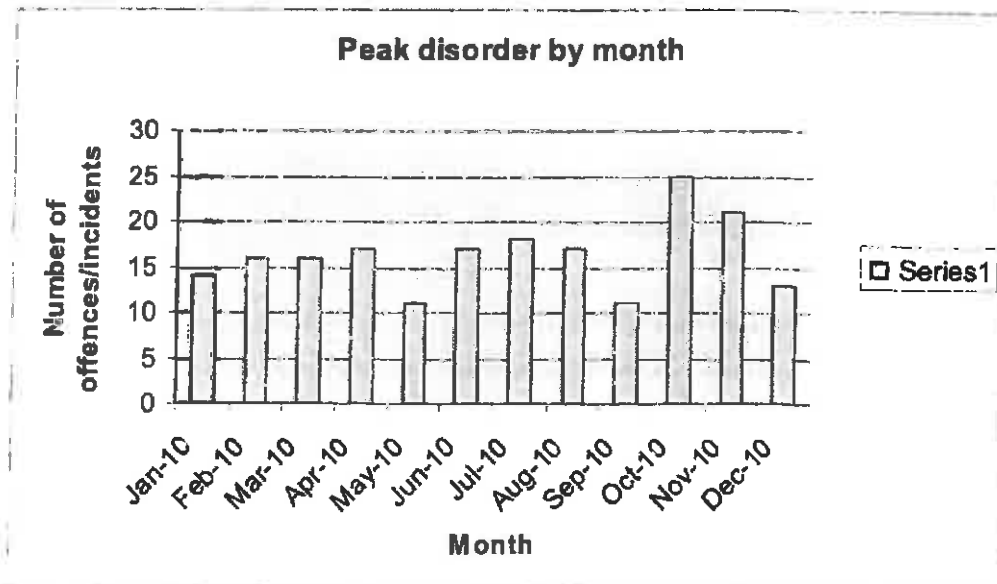

Fig 2.2: Number of offences by month for 2010

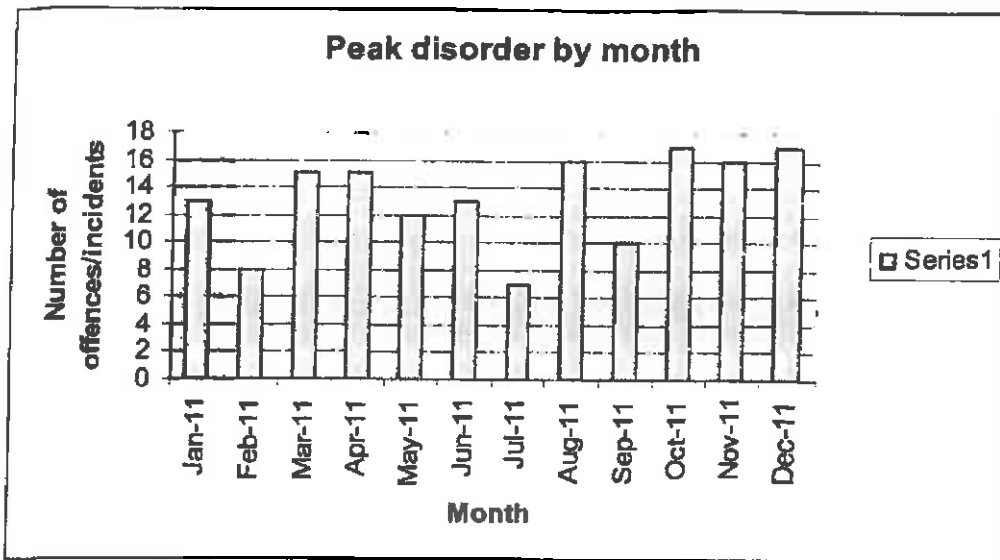

Fig 2.3: Number of offences by month for 2011

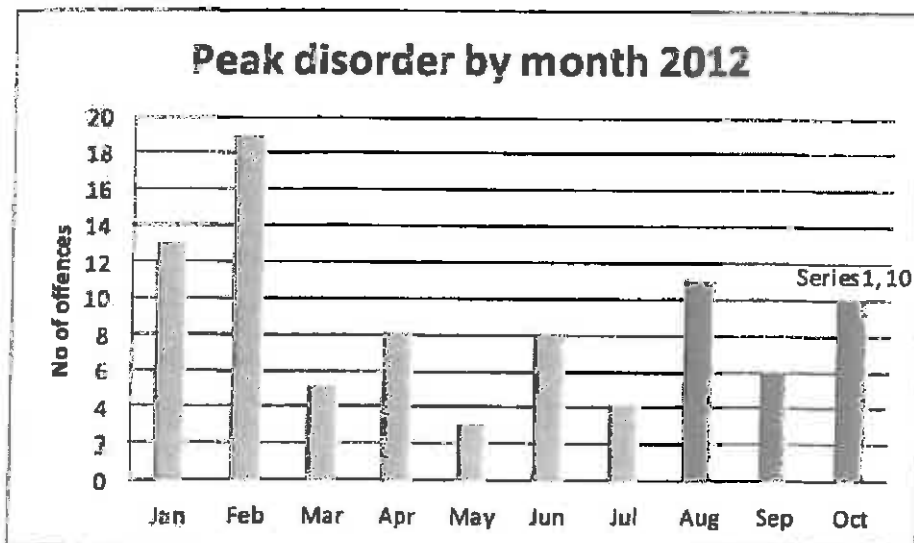

Fig 2.4: Number of offences by month for 2012.

From Figure 2.1 it is evident to see that most offences in 2009 occurred in Jan-Mar (64 offences) and Oct- Dec (70 offences). Jun-Aug offences were 59, which compared to the Spring and Winter data is lower. May was the highest month statistically for offences at 29.

From Figure 2.2 it is clear that in 2010 the highest month for offences statistically was October which is opposite to 2009's highest month of May. 2010 Offences typically were at the same rate for most of the year apart from Oct-Nov which had 45 offences. This peak in Oct-Nov shows the same trend in the amount of offences around this time in 2009.

Fig 2.3 shows that in 2011 the highest month for incidents was jointly October and December (17 incidents a piece). The last quarter of 2011 experienced the most

incidents compared to the months of February (8) and July (7) which experienced the least.

Figure 2.4 reflects that in the first 5 months of 2012, February (19 offences) was the highest month for alcohol related disorder with May (3 offences) the least for offences. So far in 2012 this contrasts differently to 2011 where February was the least highest month for offences and 2010 where May was the highest month for offences.

The December figure over the three year period has been erratic. Initially there had been a decrease in offences from 2009 (24 offences) to 2010 (13 offences) but 2011 saw an increase (17 offences). The greatest proportion of offences in December 2011 took place in Market Square (see fig 5). Comparatively the highest amount of offences in 2009 occurred in Kingsbury. The decrease from December 2009 to December 2010 was uncharacteristic in nature for the festive season but may well be related to the improvement in the way the clubs are managed and licensed as well as Police/PCSO presence in the Town Centre. It is possible that the rise in December 2011 offences occurred because attentions were focused on Kingsbury, when there had been a shift to Market Square.

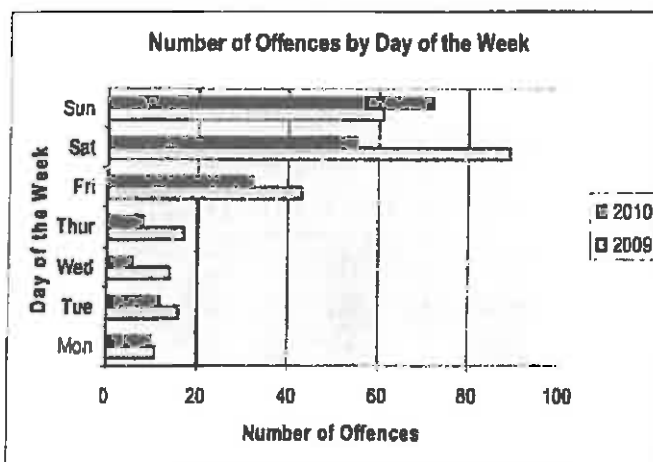

Fig 3: Offences by day of the week (2009 & 2010)

DOW	2009	2010	2011	Jan-Nov 2012
Mon	11	10	8	4
Tue	16	12	9	2
Wed	14	6	6	2
Thur	17	8	11	6
Fri	43	32	15	11
Sat	89	55	57	34
Sun	61	72	53	28
TOTAL	251	195	159	87

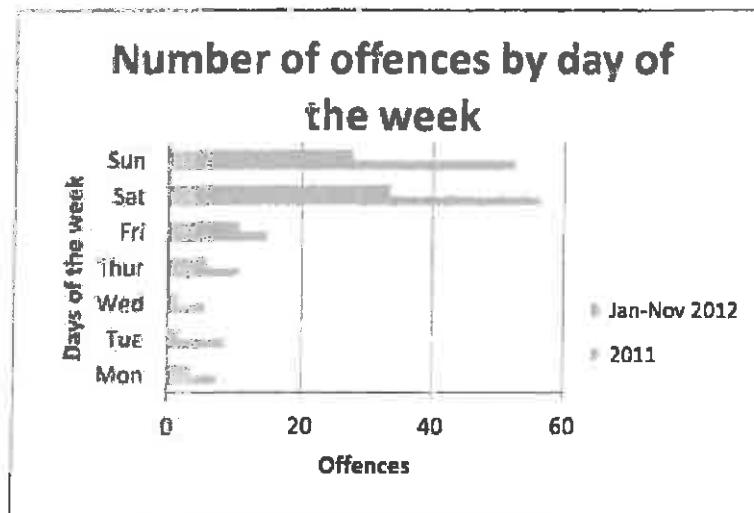

Fig 3.1 Offences by day of week (2011 & 2012)

When comparing the offences by day of the week from 2009 to 2010 it is clear to notice that every day of the week has seen a decrease in offences. Weekend offences are still unsurprisingly the highest, however Friday and Saturday night offences have decreased. Sunday is the only day of the week where there has been a marked increase from 61 offences in 2009 to 72 in 2010. This could be due to the fact that police data is exported using the date the report was made (input date) and our data source (1:0n Bucks) is uploaded using the committed date (when from date).

When comparing the 2009/2010 figures against 2011 it is evident to see that there are fluctuations occurring for Thursday and Saturday offences. Thursday and Saturday offences increased in 2011 compared to 2010. Although increases have occurred the figure is not as high as the initial 2009 numbers recorded.

Wednesday offences between 2010 and 2011 remained static compared to Monday, Tuesday, Friday and Sundays which all experienced a decrease in offences upon the 2009 and 2010 figures.

In the first 5 months of 2012, it is possible to see that Saturday nights are still the highest evening of the week for offences. So far Tuesday and Wednesday have had no offences reported.

Peak time for offences to occur

The peak time for offences to occur was between 00:00 and 02:00 hrs. This remained the trend from 2009-2012. These are the key times that late licensed premises close and people are likely to loiter.

Offence Locations

Fig 4 highlights the location which saw the highest amount of offences was Kingsbury. However, there has been a decrease in the amount of offences that the Kingsbury area experienced in 2009 (123 offences) and in 2011 (37 offences), which is a decrease of 69%. This is a significant reduction, especially considering Kingsbury is a popular area due to the high volume of takeaways in the area which people use after a night out clubbing. In the first period of 2012 it is evident that Kingsbury was the third highest location for offences, therefore further contrasting from Kingsbury being the number one hotspot location for disorder in 2009.

The second highest location for offences was Market Square with 67 offences in 2010. This figure shows an increase in offences compared to the 48 offences in 2009. This increase continued in 2011 when the figure reached 89. This is a marked increase of 85%. In 2012 Market Square in the first 5 months shows the highest for offences. This clearly shows that attention needs to be focused on Market Square possibly more so than Kingsbury.

Cambridge Close had no offences between 2009-2012. Cambridge Street, Cambridge Place and Exchange Street all reflect decreases from 2009 to 2010, but in 2011 Cambridge Street equalled the amount of offences recorded in 2009. Cambridge Place reduced in 2011 and the first 5 months of 2012 to a nil figure, however, Exchange

Street Offences started to rise in 2011. It will remain to be seen whether the Exchange street offences rise past the 2011 figure throughout the rest of 2012.

To see the breakdown of offences by location and month see fig 5, 6 and 7 in the appendix. Key offence locations for 2009-2012 were:

Location	2009	2010	2011	Jan-Nov 2012
Kingsbury	123	101	37	18
Market Square	48	67	89	53
Cambridge Street	8	5	8	2
Cambridge Close	0	0	0	0
Cambridge Place	5	2	0	0
Exchange Street	67	20	25	14
TOTAL	251	195	159	87

Fig 4: Breakdown of offences/incidents by street 2009-2012

Conclusion

In Summary, there has been a decrease in offences across the board from 2009 to 2011. Apart from GBH with intent (a rise of 1 offence from a previously nil status from 2009-2011) all other offence types experienced a decrease from 2009-2011. These figures are highly encouraging that the amount of alcohol related disorder has reduced significantly over the three year period. It will be interesting to see the total offences for 2012 when the year is complete to see if the decrease continues.

Exceptions have been between the amount of offences which occurred on a Sunday between 2009 and 2010 and also GBH with intent (Sec 18) rose from 0 in 2009 to 1 incident in 2010.

Saturday night is still the day of the week where there is most likely to be problems in the Town Centre. The trend also remains unchanged for the peak time for disorder being between 00:00 and 02:00.

Peak disorder by month varied slightly from 2009 to 2010. 2009 saw more offences in the Spring and Winter months whereas 2010 saw offences take place mainly in the Winter months and a steady amount in the summer months. This is also reflective of the 2011 crime trends.

Kingsbury was the most frequent location to experience incidents in 2009 and this remained the trend in 2010. Market Square is second highest with an increase in 2010 from 2009s figure. In 2011 the hierarchy changed. Market Square is the area which experienced the most offences presently.

Although there is some disparity in amount of offences that occurred in Market Square between 2009 and 2011, the actual statistics across the board generally for offences as a whole are extremely positive.

Appendix

Offence locations

Location	12-Jan	12-Feb	12-Mar	12-Apr	12-May	12-Jun
Kingsbury	1	6	0	1	1	1
Market Square	8	9	3	7	0	7
Cambridge Street	0	0	0	0	0	0
Cambridge Close	0	0	0	0	0	0
Cambridge Place	0	0	0	0	0	0
Exchange Street	4	4	2	0	2	0
Total	13	19	5	8	3	8

Location	12-Jul	12-Aug	12-Sep	12-Oct	12-Nov	12-Dec
Kingsbury	1	2	1	4		
Market Square	2	7	4	6		
Cambridge Street	1	1	0	0		
Cambridge Close	0	0	0	0		
Cambridge Place	0	0	0	0		
Exchange Street	0	1	1	0		
Total	4	11	6	10		

2012

Location	Jan	Feb	Mar	Apr	May	Jun
Kingsbury	4	3	1	6	2	5
Market Square	5	4	9	5	8	3
Cambridge Street	2	0	2	1	1	0
Cambridge Close	0	0	0	0	0	0
Cambridge Place	0	0	0	0	0	0
Exchange Street	2	1	3	3	1	5
Total	13	8	15	15	12	13

Location	Jul	Aug	Sep	Oct	Nov	Dec
Kingsbury	1	5	1	3	4	2
Market Square	4	10	7	13	9	12
Cambridge Street	0	0	0	0	0	2
Cambridge Close	0	0	0	0	0	0
Cambridge Place	0	0	0	0	0	0
Exchange Street	2	1	2	1	3	1
Total	7	16	10	17	16	17

Fig 5: Location of offences/incidents by month (2011)

Location	Jan	Feb	Mar	Apr	May	Jun
Kingsbury	11	6	8	10	8	11
Market Square	1	7	7	5	2	6
Cambridge Street	0	0	0	1	0	0
Cambridge Close	0	0	0	0	0	0
Cambridge Place	0	0	0	0	0	0
Exchange Street	2	3	1	1	1	0
TOTAL	14	16	16	17	11	17

Location	Jul	Aug	Sep	Oct	Nov	Dec
Kingsbury	10	5	8	9	11	4
Market Sq	5	9	2	10	6	7
Cambridge St	0	0	0	1	2	1
Cambridge Close	0	0	0	0	0	0
Cambridge Place	0	1	0	1	0	0
Exchange Street	3	2	1	3	2	1
TOTAL	18	17	11	24	21	13

Fig 6: Location of offences/incidents by month (2010).

Location	Jan	Feb	Mar	Apr	May	Jun
Kingsbury	5	12	12	6	18	3
Market Sq	5	3	2	1	1	11
Cambridge Street	0	1	1	0	2	1
Cambridge Close	0	0	0	0	0	0
Cambridge Place	0	0	0	0	0	0
Exchange Street	10	8	5	7	8	3
TOTAL	20	24	20	14	29	18

Location	Jul	Aug	Sep	Oct	Nov	Dec
Kingsbury	5	14	7	17	9	15
Market Sq	7	4	3	4	5	2
Cambridge Street	0	2	0	1	0	0
Cambridge Close	0	0	0	0	0	0
Cambridge Place	0	0	1	0	0	4
Exchange Street	4	5	4	3	7	3
TOTAL	16	25	15	25	21	24

Fig 7: Location of offences/incidents by month (2009).

THAMES VALLEY POLICE

Division/Station : Aylesbury

From : PC 3895 SWANNELL
Town Centre NSO

To : Trevor HOOPER
Licensing Officer

Ref :

Date : 13 July 2010

Tel.No.

Subject

Review of town centre licensing hours

On Friday and Saturday nights Aylesbury Town utilises two shift groups after 2200 hours. The shift that starts at 2200 hours covers the town centre as defined by the ring road whilst the other shift covers the rest of Aylesbury itself. The team tasked with covering the town centre consists of one Sergeant and between four to six police constables who utilise foot patrols and a marked police transit van to provide high visibility patrols and respond to spontaneous incidents. The type of incidents that these units commonly respond to range from low level alcohol related public disorder through to serious assaults and or sexual assaults.

The number of incidents varies from night to night, to put this into context I will give you a scenario for a straight forward assault resulting in common assault injuries (slight reddening). Officers are called to the Kingsbury Public House within Aylesbury town Centre where there are reports over the pubwatch radio that there is a disorder within the premise, due to an unknown number of persons being involved four officers attend to minimise the risk of injury to themselves and the public. Once on scene two males are being restrained by doorstaff with male A alleging that male B has punched him in the face, officers can see reddening above male A's left eye corroborating the report made. One officer arrests male B and along with his/her crewmate transport him to Aylesbury Police Station to be booked into custody together with the Police Transit driver.

Once at custody they are held in a queue to book in as a result of a male being arrested for an unrelated incident. Once in custody the arresting officer relays the grounds for the arrest as well as the necessity criteria (reason for arrest i.e. interview/prevent harm). The Custody Sergeant authorises male B's detention in custody at which point he is asked risk assessment questions regarding medical condition, state of mind etc and then his three rights are gone through (right to free legal advice, copy of the codes of practice, someone informed he has been arrested). Male B will then be searched by the arresting officer if of the same sex to ensure that male B has no items on him that he may harm himself, officers or damage custody with. This procedure takes between 30-45 minutes on average and both officers have to remain throughout due to male B's intoxicated state. Whilst male B has been taken away an officer has remained on scene for 30 minutes collating witness details (name, address, DOB, contact number) and seized CCTV from the Kingsbury public house.

Male A does not require medical attention so is taken to Aylesbury Police Station with a friend who witnessed the assault by one officer, due to other incidents they are transported in the police van resulting in a loss of police presence for approximately 20 minutes from the town. The arresting officer and their crewmate then obtain the statements from male A and friend, this procedure using the full PEACE model can take up to 2 hours with the crime being reported through to the PEC for a crime report number to be generated and given to the aggrieved. The statements can only be taken if both male A and friend are composites (dependant on alcohol consumption). A photograph will be taken of male A's injuries and he will then be sent away to convey.

The two officers dealing will then separate, one going back into town and the arresting officer stays to complete arrest paperwork and interview. If the offender has been drinking heavily then a handover will be completed for the early turn shift to deal with male B after 0700 hours or if he is fit he will be interviewed by the arresting officer. The arresting officer will complete a SE3R interview plan taking 20 minutes and then take male B through to interview. Dependant on male B's account the interview will take approximately 30-40 minutes. After interview male B is returned to his cell whilst the interviewer completes their pocket notebook detailing the interview before liaising with the custody Sergeant as to how male B will be dealt with in custody. If male B has made full admission he may be dealt with as follows; caution taking 30 minutes, reprimand taking 1 hour including completion of file or charge taking up to 2 hours dependant on guilty or not guilty pleas and the completion of the related file as well as the building of charges. If male B denies the offence then advice will be sought

from the Crown Prosecution Service direct over the phone. This will take approximately 2 hours due to faxing and emailing a detailed file for them to make a decision as to the likelihood of a prosecution.

The crime report will be updated with regard to investigatory actions completed and the recording of both victim and witness updates.

It must be said that this incident involved just one person being arrested, I a drunken fight in the town involved two persons then double the man power, time, resources would be required.

This incident can occur multiple times in one evening along with more serious incidents, this ties up valuable resources who should be in the town centre reassuring the public. Extended licensing past 0230 hours would add strain to police resources further than they already are. If licenses are to be extended past this time I would suggest that licensed establishments pay for police officers to be allocated to their establishments, the added police presence will reduce offences and with a cost implication to the establishments they will no doubt become more responsible.

For your consideration,

PC 3895 SWANNELL

Appendix "A"

1. 15/3/11 0110. Officers attended the premises as disorder was taking place outside. On arrival officers were abused by chants of "Pig" Offender spoken to and immediately squared up to officer who then arrested offender. CR 3782493/11
2. 11/6/11 0200. Aggrieved was on premises when he became involved in an argument with another male. Aggrieved raise a fist to the male who in turn pushed him away. Aggrieved fell to the floor hitting his head. CR 3846499/11
3. 30/10/11 0300. CCTV alerted officers to disorder at the premises after two males tried to enter and door men intervened to stop them. The two males became verbally aggressive and assaulted a member of the public. Police attended and an offender was arrested. GEN 40A Refers.
4. 6/11/11 0103. Officers found male urinating in passageway outside premises, when approached became aggressive and was arrested. CR3938608/11 and CR 3938610/11
5. 13/11/11 0013 Officers were alerted by CCTV of a disturbance taking place inside the premises. Door staff ejected all involved. Officers attended and no complaints were made sect 27 notices were given. GEN 40A Refers
6. 25/12/11 0318 Ambulance service contacted police to say male had been assaulted outside the premises. Officers attended male stated that he had been hit on the back of his head. The call to ambulance was by way of door staff. Male informed officers he had become involved in an argument with a friend. Male attended hospital. Was drowsy on attendance staff stated it was due to alcohol consumption. Male refused to give details of friend. URN 220 Refers.
7. 1/1/12 0331 Assistance call was called in by CCTV after being contacted by door staff re a female at the premises and assistance was need officers attended and a female was arrested for Drunk and Disorderly. CR 3971133.
8. 5/2/12 0225 Following a call from door staff officers attended premises were 2 x males were being detained having been suspected of using drugs in the premises toilets officers searched them and one male was found to be in possession of cannabis. CR 3991654 Refers
9. 5/2/12 0300 Offender had been detained by door staff due to alleged disorderly behaviour. He had been hand cuffed by door staff and complained cuffs were too tight. He asked for them to be loosened and became frustrated when they were not He the head butted a window. CR 3991590 Refers
10. 9/4/12 0245 Police were alerted by CCTV re an incident at the premises were a female had been assaulted. A male had been detained by door staff. Witnesses state that another unknown male had also assaulted the offender. The female was arrested for Public Order offences. CR 4028427 Refers. GEN 40A, URN

11. 6/5/12 0335 Female phoned police to complain she had been assaulted by a member of door staff. Officers attended. Door staff intervened when two parties had a disagreement. One person who was drunk withdrew allegation. URN 270
12. 22/7/12 0340 Officers were called to the premises as a report had been received that lots of people were fighting. Door staff stopped the fight and ejected persons. On officers arrival males dispersed and officers gave chase CS Gas had to be deployed for one arrest. CR 4088202 Refers URN 355
13. 2/12/12 0200 Report by aggrieved who was door staff who witnessed male being aggressive and assaulting female. Suspect was detained who in turn assaulted door staff scratching his arms. Offender was the detained by second door staff until police arrival. CR 4165943 Refers.

AYLESBURY VALE DISTRICT COUNCIL

MEMORANDUM

To: Peter Seal
Licensing Services Manager

From: Neil Green
Environmental Health and
Licensing

Tel Ext: 5160

Date 24th December 2012

Ref:

Ref: RQS/10/03061

**Application to vary a premises licence under the Licensing Act 2003
Mango, 1 Silver Street, Aylesbury**

I wish to make representations regarding the above.

I have reviewed the application to vary the premises licence for Mango, 1 Silver Street, Aylesbury and have noted that the applicant has applied for 24 hour opening.

While there is no recent history of substantiated noise complaints relating to activities at Mango, I am aware that no other premises in Aylesbury town centre have a 24 hour licence and so I am concerned that there would be an increased likelihood of disturbance caused by persons leaving the premises at times when the area would otherwise be quiet.

Regards

Neil Green
District Environmental Health Officer



Buckinghamshire & Milton Keynes Fire Authority
MAKING YOU SAFER
 PREVENTING PROTECTING RESPONDING
 WWW.BUCKSFIRE.GOV.UK

THE LICENSING ACT 2003 SECTION 5(3) CONSULTATION

LICENSING REFERENCE NO:	12/01230/LAPRE (PR0892)	FOR ATTN: Licensing Department Aylesbury Vale District Council By email: licensing@aylesburyvaledc.gov.uk	
PLANS NO:	None Provided		
DATE RECEIVED:	10 th December 2012		
PREMISES ADDRESS	Mango 1 Silver Street, Aylesbury, Buckinghamshire HP20 2PT		
OUR REF. (FILE NO).	A0027	FSEC Cat.	Licensed Premises

SECTION A – THIS AUTHORITY DOES WISH TO MAKE “RELEVANT REPRESENTATION” UNDER THE FOLLOWING SECTION OF THE ABOVE ACT

- Application for a premises licence under section 18(6) and 18(6)b
- Variation of a premises licence under section 34 and or section 35(5) or 36(6)
- Application for a club premises certificate under section 72(3)
- Application for variation of a club premises certificate under section 85(3)
-

THE GROUNDS FOR “RELEVANT REPRESENTATION” ARE: -

A comprehensive fire risk assessment must be provided and reviewed regularly, and form part of the conditions of the license.

Signature and Role of officer *Claire Hayward* Inspecting Officer Date 21st December 2012

Correspondence address: Fire Safety Department - Aylesbury Vale
 Buckinghamshire Fire and Rescue Service
 Great Missenden Fire Station
 High Street
 Great Missenden
 Buckinghamshire HP16 0BB

Telephone Number 01494 862 380
 Email address AVDC-CDCfiresafety@bucksfire.gov.uk

ACFO Jason Thelwell: Director of Public Safety
 Buckinghamshire Fire and Rescue Service
 Brigade Headquarters, Stocklake, Aylesbury, Bucks HP20 1BD
 Tel: 01296 424666 Fax: 01296 744600

A48

Ashton, Kerryann

From: ~~karman.amos@unimelb.edu.au~~
Sent: 20 December 2012 16:32
To: Ashton, Kerryann
Subject: oposed to mangos late license
Attachments: mangos application.doc

hi kerryann please find attached our letter in objection to mangos late license

Karman Amos

~~karman.amos@unimelb.edu.au~~
~~unimelb.edu.au~~
~~unimelb.edu.au~~
~~unimelb.edu.au~~

Mr&Mrs Amos

~~XXXXXXXXXX~~
~~XXXXXXXXXXXXXXXXXXXX~~
~~XXXXXXXXXX~~
~~XXXXXX~~
~~XXXXXXXXXX~~

AVDC licensing dept
The Gateway Gatehouse Road
Aylesbury Bucks HP19 8FF

RE: Application for extension of hours at Mangos bar, 1 Silver Street, Aylesbury.

To whom it concerns, it has been brought to my attention that the premises above have applied for a later licence, effectively allowing them to trade for 24 hours a day. Being a town centre resident and a public house owner, I feel this is totally unnecessary. The amount of noise in the town centre after 2am when the current later night venues shut and empty out is, at the moment, just about bearable on a Friday and Saturday night, let alone midweek.

Though essential, our bins are emptied at 6am creating levels of noise awaking us, but the thought of a venue emptying out after the current licensing hours and for that matter even later than the binmen is ridiculous. Property damage to private houses, shops, restaurants, pubs and other local businesses with the usual licensed opening hours can get quite bad so if the extension of hours was to go ahead it will most likely increase chance of property damage to the towns shops and other business and this should be considered too. I believe that if this extended licence is granted, it will only cause more problems for both the police, the local authorities and certainly the residents of Aylesbury town centre. As this letter explains, my wife and I are against this application.

Yours faithfully

Mr & Mrs G Amos

ASO

Ashton, Kerryann

From: Kyle Michael <mkylem@hotmail.com>
Sent: 09 January 2013 11:41
To: Ashton, Kerryann
Subject: RE: Public Hearing - Mango

Hi Kerryann

Its not a big issue as I have all the details of the signatories and the petition itself.

The emails would be from change.org but unfortunately as its system generated I wouldnt know the exact address it comes from. I do know that many of the supporters added personal comments on the application as these also appear on the summary petition so I can print from there and add to the submission.

Thank you for looking and I shall forward documents and provide printed copies when completed.

Kyle

From: KAshton@aylesburyvaledc.gov.uk
To: mkylem@hotmail.com
Date: Wed, 9 Jan 2013 10:35:34 +0000
Subject: RE: Public Hearing - Mango

Hi Kyle,

I have done an initial search of Peter's spam mails and I could not find anything. Can you confirm what e-mail address the e-mails to Peter would be coming from?

Regards,

Kerryann

Kerryann Ashton
 Senior Licensing Officer
 Aylesbury Vale District Council
 The Gateway, Gatehouse Road, Aylesbury, Bucks HP19 8FF

01296 585 560

e-mail kashton@aylesburyvaledc.gov.uk or licensing@aylesburyvaledc.gov.uk www.aylesburyvaledc.gov.uk

From: Kyle Michael [mailto:mkylem@hotmail.com]
Sent: 08 January 2013 19:03
To: Ashton, Kerryann
Subject: RE: Public Hearing - Mango

Hi Kerryann

Thank you for your email.

I understand that change.org, where a petition is up and running, send an email to the address pseal@aylesburyvaledc.gov.uk when someone signs the petition and clicks to send such an email. The sites shows that 107 emails were despatched to that address between 7 December and 3 January 2013. Could it be that your filter blocks these?

I will of course be submitting paperwork and a copy of the petition and other supporting documents and where

appropriate the name of anyone wishing to address the committee. As my fire assessment is manually written I shall photo copy it and provide this to the fire officer, however my statement that this is duplicating an already established piece of legislation remains.

Kyle

From: KAshton@aylesburyvaledc.gov.uk
To: mkylem@hotmail.com
Date: Tue, 8 Jan 2013 16:49:34 +0000
Subject: RE: Public Hearing - Mango

Dear Kyle,

Thank you for your e-mail.

It may resolve the fire officer representation if you e-mail a copy of the fire risk assessment to AVDC-CDCFireSafety@bucksfire.gov.uk

We have not received any letters of support for your application. As the consultation period has now ended we are unable to accept any further representations (either against or in support of) however you may be able to use them as part of your submission. The same would apply to the petition you refer to.

According to the Regulations, the sub-committee may take into account documentary or other information produced by a party in support of their case before the day of the hearing. If the documentary or other information is produced on the day of the hearing, the sub-committee may take it into account only if all the other parties consent.

In the interests of fairness and to avoid either the sub-committee or the other parties being taken by surprise, if you intend to rely on written evidence you must send five copies of your evidence to the Council, and one copy to such of the other parties as is appropriate, no later than 5 working days before the day of the hearing.

The letter you received with the copies of the representation is a notice of hearing for you, the sub committee report will be produced roughly a week before the hearing.

Regards,

Kerryann

Kerryann Ashton
Senior Licensing Officer
Aylesbury Vale District Council
The Gateway, Gatehouse Road, Aylesbury, Bucks HP19 8FF

01296 585 560

e-mail kashton@aylesburyvaledc.gov.uk or licensing@aylesburyvaledc.gov.uk www.aylesburyvaledc.gov.uk

From: Kyle Michael [<mailto:mkylem@hotmail.com>]
Sent: 07 January 2013 12:45
To: Ashton, Kerryann
Subject: Public Hearing - Mango

Hi Kerryann

Please be advised that I will be in attendance for the public hearing on 29th January and have received the representations.

At this point I am unable to confirm who I shall have with me but I shall have someone with me, but that person will not address the committee. It is likely that others will attend to view the hearing and in support of the application and the committee may wish to talk to them. I will advise you if any person wishes to have time specifically to talk to the committee.

In relation to the fire officers representation, I see no point in his attendance as I realise his time can be better spent

and I accept his recommendations in full. The fire risk assessment is a legal requirement already under other legislation and has been checked recently by an attending fire officer - I shall provide a copy for the hearing. The Licensing Act specifically states that it should not be used to duplicate areas which are already covered by other legislation and this is covered by the The **Regulatory Reform (Fire Safety) Order 2005**.

In relation to the police and environmental health elements, I shall provide a written response before the hearing to reduce the time the hearing should take as the committee found this helpful on the last occasion.

In relation to the complaint from Mr & Mrs Amos, I believe this is commercially driven and there is a known animosity with Mr Amos and I. As such I believe this letter should be dismissed as vexatious and without weight. Should it be allowed then intend to ask Mr & Mrs Amos why they have not lodged a single complaint in the entire time they have been a resident of a public house as confirmed by both the Environmental Health and the police.

In relation to the paperwork, I also ask why the letters of support of the application have not been added for the committee to see. I understand Peter Seal has received many emails from supporters who signed a petition and that petition will also be presented. The council have an obligation to present ALL representations to the committee not just those that object and I ask that these be dispatched to all parties.

Regards

Kyle Michael

This email and any attachments are strictly confidential and for the exclusive use of the intended recipient(s). It may contain information which is privileged. If you are not the intended recipient, you must not use, disclose, forward, copy, print or take any action in reliance of this email or any attachments. If you have received this email in error, please delete it and notify the sender as soon as possible and note that confidentiality or privilege is not waived or lost.

The views expressed within this message are those of the individual sender and not necessarily those of Aylesbury Vale District Council.

The anti-virus software used by Aylesbury Vale District Council is updated regularly in an effort to minimise the possibility of viruses infecting our systems. This footnote confirms that this email message has been swept for the presence of computer viruses.

This email and any attachments are strictly confidential and for the exclusive use of the intended recipient(s). It may contain information which is privileged. If you are not the intended recipient, you must not use, disclose, forward, copy, print or take any action in reliance of this email or any attachments. If you have received this email in error, please delete it and notify the sender as soon as possible and note that confidentiality or privilege is not waived or lost.

The views expressed within this message are those of the individual sender and not necessarily those of Aylesbury Vale District Council.

The anti-virus software used by Aylesbury Vale District Council is updated regularly in an effort to minimise the possibility of viruses infecting our systems. This footnote confirms that this email message has been swept for the presence of computer viruses.

Ashton, Kerryann

From: Hayward, Claire <clairehayward@bucksfire.gov.uk> on behalf of AVDC-CDC Fire Safety <AVDC-CDCfiresafety@bucksfire.gov.uk>
Sent: 07 January 2013 10:16
To: Ashton, Kerryann
Subject: Licensing Hearing - Mango, 1 Silver Street, Aylesbury HP20 2PT (Our ref: A0027)
Importance: High

Dear Kerry

Thank you for your letter dated 2nd January 2013 in relation to the licensing hearing for Mango, 1 Silver Street, Aylesbury HP20 2PT.

This is to inform you that we will not be attending the licensing hearing set for 29th January 2013. Our representation was regarding a comprehensive fire risk assessment being completed and reviewed regularly, and we do not feel a hearing is necessary for this matter alone. The representation was to serve as a reminder of the legal obligations of the license holder.

Kind regards

Claire Hayward
Inspecting Officer
01494 862380 / 07748 262760

Buckinghamshire Fire & Rescue Service, Great Missenden Fire Station, High Street, Great Missenden, Buckinghamshire, HP16 0BB.
BFRS main enquiry line: 01296 744400
Please visit our website at www.bucksfire.gov.uk

Our vision is to make Buckinghamshire and Milton Keynes the safest areas in England in which to live, work and travel.
Please consider the environment - do you really need to print this email?

This email remains the property of Buckinghamshire Fire & Rescue Service and is intended for the recipient/s named above. If you have received this email in error please contact the ICT Helpdesk via email to ictservicedesk@bucksfire.gov.uk or contact the Servicedesk on +44 (0) 1296 744 455, or write to Buckinghamshire Fire & Rescue Service, Brigade Headquarters, Stocklake, Aylesbury, HP20 1BD.

From: Hooper Trevor (Licensing) <Trevor.Hooper@thamesvalley.pnn.police.uk>
Sent: 16 January 2013 14:49
To: Ashton, Kerryann

Kerryann,

Please accept this as notification that at the hearing due on 29/1/13 for Mango I will be accompanied by Insp Simon Steel.

Regards

Trevor

Trevor Hooper | Aylesbury & Chiltern Licensing Officer | Telephone 01296 396034 | Internal 711 6034 | Email trevor.hooper@thamesvalley.pnn.police.uk
Address Licensing, Aylesbury Police Station, Wendover Road, Aylesbury, Bucks, HP21 7LA.

The new Crime Prevention Toolkits are now available on the intranet at:
<http://knowzone/kz-prev-homepage.htm>

For information, guidance and the Licensing Toolkit, visit: <http://knowzone/kz-lic-homepage.htm>

Thames Valley Police Currently use the Microsoft Office 2002 suite of applications. Please be aware of this if you intend to include an attachment with your email. This communication contains information which is confidential and may also be privileged. Any views or opinions expressed are those of the originator and not necessarily those of Thames Valley Police. It is for the exclusive use of the addressee(s). If you are not the intended recipient(s) please note that any form of distribution, copying or use of this communication or the information in it is strictly prohibited and may be unlawful. If you have received this communication in error please forward a copy to: informationsecurity@thamesvalley.pnn.police.uk and to the sender. Please then delete the e-mail and destroy any copies of it. Thank you.

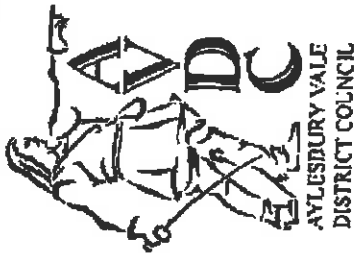

Mango
1 Silver Street
Aylesbury



1:1,000

This map is reproduced from Ordnance Survey material with the permission of Ordnance Survey on behalf of the Controller of Her Majesty's Stationery Office © Crown copyright. Unauthorised reproduction infringes Crown copyright and may lead to prosecution or civil proceedings. 100019797 2011

